

# QUIZ 30

*One question has 'No Known Answer'. Correct identification of this carries 2 marks.*

<b>History &amp; Geography</b>	
1	True or False: The state of Florida is bigger than England!
2	What do the following have in common and what comes next? Southern, Indian, Atlantic.
3	Where is there a non-wet C?
4	Which former Tory Prime Minister died in 1995?
<b>Science &amp; Nature</b>	
5	Scientists have discovered how one can walk on water. What is their solution?
6	What do the following have in common and what comes next? Boron, Carbon, Nitrogen.
7	Why do dogs eat grass?
8	True or False: A mole can dig a tunnel 300 feet long in just one night.
<b>Language &amp; Literature</b>	
9	Which children's author was a lecturer in mathematics at Oxford University from 1855-1881? [Real name – 1 mark; pen name - 1/2 mark]
10	What do the following books have in common and what comes next? Casino Royale, Live And Let Die, Moonraker.
11	I know of one word of letters three. Add one letter to it and none there will be. What is the word?
12	True or False: According to Genesis 1:20-22 the chicken came before the egg.

## Mathematics

13	In a right triangle, what is the side called which is opposite the right angle? [Bonus mark for correct spelling]
14	What specifically do the following have in common? -1, -2.5, $-3\frac{1}{2}$ , -11.
15	If you had 8 apples and 6 oranges in one hand and 5 apples and 9 oranges in the other hand, what would you have?
16	True or False: No matter its size or thickness, no piece of paper can be folded in half more than 7 times.

## Sport

17	Which sport was banned in Scotland in 1457?
18	What specifically do the following have in common [apart from being football towns]? Albion, Tranmere, Raith, Doncaster
19	What is the name of the victim in 'Cluedo'?
20	True or False: Michael Jordan makes more money from Nike annually than all of the Nike factory workers in Malaysia combined.

## Music

21	What specifically do the following have in common? Chess, Godspell, Pippin, Rent
22	Give one reason why Beethoven never finished the Unfinished Symphony?
23	True or False: Compact discs read from the outside to the inside edge, the same as how a vinyl record works.
24	Who is the host of Radio 1's tea-time show?

<b>Art &amp; Entertainment</b>	
25	What specifically do the following have in common? Brand, Éclair, Perkins, Whitfield
26	Which century of the Italian Renaissance is called the 'Quintocento'?
27	How could an up-and-coming actor get his name up in lights in every theatre in the country?
28	True or False: 101 Dalmatians and Peter Pan are the only two Disney cartoon features with both parents that are present and don't die throughout the movie.
<b>Food &amp; Drink</b>	
29	What sweetens Drambuie?
30	What do the following have in common? Gala, Jonathan, Pink Lady, Snow.
31	For this two-parter, tell us: a) What is the most common colour of a refrigerator? b) What do cows drink?
32	True or False: Blueberry Jelly Bellies were created especially for Ronald Reagan.
<b>Crypticisms</b>	
Solve the cryptic clues to reveal the brand names of alcoholic beverages.	
33	Brendan, Jodie and swimmer Mark
34	The "Toon Army" sunburnt?
35	It's strange seeing young sheep on a fleet of ships.
36	Camberwick Green's Windy has lost weight.
Team Name	

Whose cruel idea was it for the word "lisp" to have an "s" in it?

# Quiz 30 Close Ups

1

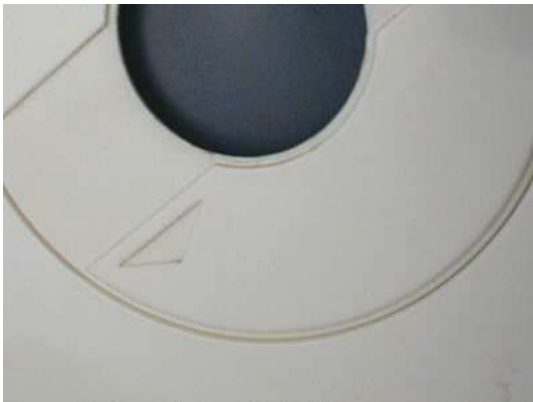

2



3



4

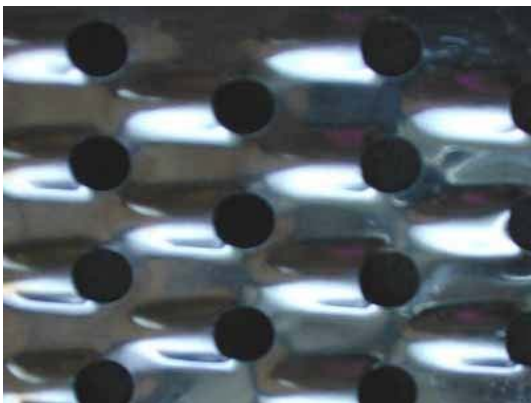

5



6



7



8



9



# QUIZ 30 Answer Sheet

Team Name	
<b>Close Ups</b>	
1	
2	
3	
4	
5	
6	
7	
8	
9	
<b>History &amp; Geography</b>	
1	
2	
3	
4	
<b>Science &amp; Nature</b>	
5	
6	
7	
8	
<b>Language &amp; Literature</b>	
9	
10	
11	
12	

## Mathematics

13

14

15

16

## Sport

17

18

19

20

## Music

21

22

23

24

## Art & Entertainment

25

26

27

28

## Food & Drink

29

30

31

32

## Word Games

33 Brendan, Jodie, and swimmer Mark

34 The "Toon Army" sunburnt?

35 It's strange seeing young sheep on a fleet of ships.

36 Camberwick Green's Windy has lost weight.

And wonder ...

... Whose cruel idea was it for the word "lisp" to have an "s" in it?