

QUIZ 26

History & Geography	
1	What was the name given to the members of the league of women who campaigned for the rights of women to vote?
2	Which ancient kingdom of southern Portugal is now a popular holiday resort in the modern district of Faro?
3	Why were Egyptian children generally confused?
4	What was the name of the rocket used by Yuri Gagarin for the first manned space flight?
Science & Nature	
5	Who first said "E=mc ² "?
6	The Death Cap is the most poisonous variety of what?
7	How can you drop a raw egg onto a concrete floor without cracking it?
8	The love apple is the original name for what?
Language & Literature	
9	What type of word adds information about verbs?
10	What was Little Miss Muffet eating when she sat on her tuffet?
11	Who wrote the Female Eunuch?
12	How many letters are in a Greek alphabet?
Mathematics	
13	What would you pay for 3 pencils costing 23p each and a rubber costing 32p?
14	What is true about the two acute angles of a right triangle?
15	I am the only 2 digit number which is both a square number and a cube number. What number am I?
16	How can you add a single line to the Roman numeral for nine, IX, without moving the I or the X to make it an even number?

Sport

- | | |
|----|--|
| 17 | What three movements are required for an athlete to successfully complete a triple jump? |
| 18 | In cross-country bike racing, what do the initials BMX represent? |
| 19 | Why is a tennis game so loud? |
| 20 | What sport used the term "home run" long before baseball? |

Music

- | | |
|----|--|
| 21 | Where was Radio 1's Big Weekend in 2011? |
| 22 | The words "and in a dark brown voice she said" come from which Top 20 hit? |
| 23 | Why are jazz musicians so sweet? |
| 24 | Which jazz musician was known as Yardbird or Bird? |

Art & Entertainment

- | | |
|----|---|
| 25 | Who painted the ceiling of the Sistine Chapel? |
| 26 | Which comedy duo were known as Derek and Clive? |
| 27 | What has eight feet and can sing? |
| 28 | Saddlers Wells theatre is famous for which performing arts? |

Food & Drink

- | | |
|----|---|
| 29 | What is the national dish of Hungary? |
| 30 | Which fruit is used in the making of a Black Forest Gateau? |
| 31 | A murderer is condemned to death. He has to choose between three rooms, one full of raging fire, the second full of assassins loaded with guns, the third full of lions that haven't eaten in three years, which is the safest for him & why? |
| 32 | The Guinness Brewery in Dublin has been in operation since 1759 - how long was the original lease on the St James' Gate property? |

Word Games

Each of the following statements is an anagram for a make and model of a car. What are they?

33 Sex or action

34 Modern food

35 Large neat menu

36 Main sin cars

Team Name

Quiz 26 Name The Disney Cartoons

1



2



3



4



5



6

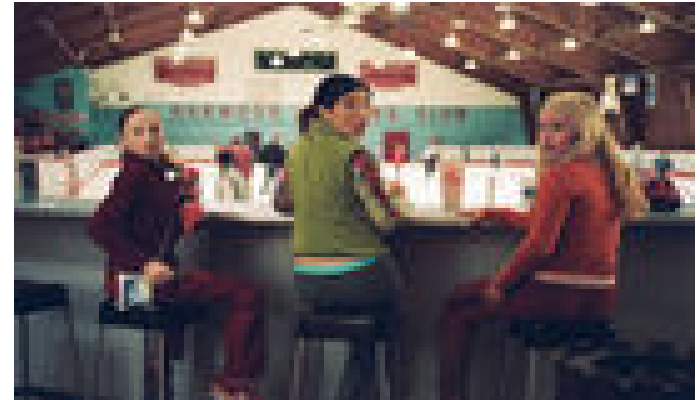

7



8



9



Please write answers on answer sheet.

QUIZ 26 Answer Sheet

Team Name			
Disney Cartoons			
1		6	
2		7	
3		8	
4		9	
5			
History & Geography			
1			
2			
3			
4			
Science & Nature			
5			
6			
7			
8			
Language & Literature			
9			
10			
11			
12			
Mathematics			
13			
14			
15			
16			

Sport

17

18

19

20

Music

21

22

23

24

Art & Entertainment

25

26

27

28

General Knowledge

29

30

31

32

Word Games

33 Sex or action

34 Modern food

35 Large neat menu

36 Main sin cars

And Remember ...
... I don't work here. I'm a consultant.